

After the Battle of Aughrim

Albert Farmer's Bonfire Tune

Albert Farmer

American patrol

F. W. Meacham 1885 (USA)

3 G
C D G Em Am D 3
G
C Am D G D
Am (Am/F#) G
Am (Am/F#) G
G C G Am D G (Em)
C G Am D G

Ashokan Farewell

Jay Ungar, 1983 (USA)

D D7 G Em D Bm G A7

D D7 G Em D Bm A7 D

D D7 G D Bm G A7

D C G D Bm G A7 D

Alternative last line

D C G D Bm A7 D

Bagpipers

William Mittel MS (New Romney, Kent 1799)

C

G

G D G

C D/Am7 D G

The Ball

Wm Mittell MS, 1799

Bang Up Hornpipe

Trad (Pyle manuscript, Hampshire)

Intro ...

Introductory musical notation for "Bang Up Hornpipe" in G major, 4/4 time. The intro consists of a single staff of music with a key signature of one sharp (F#) and a 4/4 time signature.

Tune

Main musical score for "Bang Up Hornpipe" in G major, 4/4 time. The score consists of four staves of music. Chords indicated above the notes are: D, Em, A, D, A, D, Em, A, D, A, D, A, D, G, A, D, Em, A, D, A, D.

Battle of Prague

Quickstep: Turkish March

Frantisek Kotzwara (1730-1791)

Intro ...

Tune (ends on an A!)

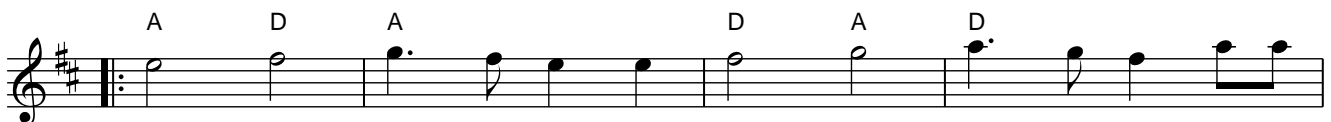

Bear Dance

Trad. (Flanders)

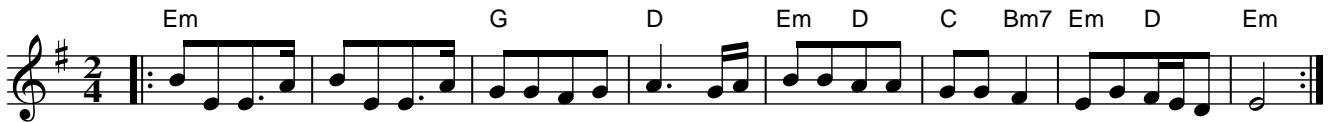

The Bells Inn at Almeley (score)

Nigel Chivers, 2022

Flute

Box

Harp

G D G D Em D C

Fl.

Box

Hrp.

G C D C G D

Fl.

Box

Hrp.

G C G D G C G

Fl. 
Box 
Hrp. 

Chords: C, G, Em, D

Fl. 
Box 
Hrp. 

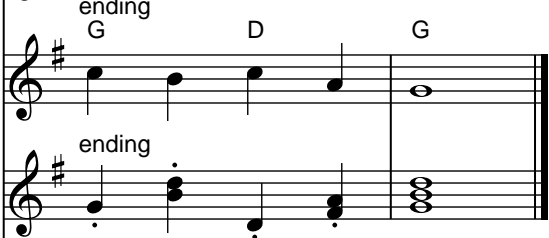
Chords: G, Em, D, G, Em, D, G

Fl. 
Box 
Hrp. 

ending

Copyright Nigel Chivers 2022.
Provided under a Creative Commons Attribution-Non Commercial-ShareAlike licence.
All commercial rights reserved.

The Bells Inn at Almeley (separated parts)

Nigel Chivers, 2022

Flute

Main

Rhythm

The Rhythm section consists of six staves of music in 4/4 time with a key signature of one sharp (F#). The first staff begins with a whole rest followed by a repeat sign. The music is primarily composed of dotted quarter notes and eighth notes, often beamed together in pairs. The final staff is labeled "ending" and concludes with a double bar line.

Harp, Mandolin, Hammer Dulcimer

The Harp, Mandolin, and Hammer Dulcimer section consists of six staves of music in 4/4 time with a key signature of one sharp (F#). The first staff begins with a whole rest followed by a repeat sign. The music features a mix of eighth and sixteenth notes, often beamed together, and includes some tremolos. The final staff is labeled "ending" and concludes with a double bar line.

Bass

The Bass section consists of a single staff of music in 4/4 time with a key signature of one sharp (F#). It begins with a whole rest followed by a repeat sign. The music is primarily composed of quarter notes and eighth notes, often beamed together. The staff concludes with a double bar line.

ending

Copyright Nigel Chivers 2022.
 Provided under a Creative Commons Attribution-Non Commercial-ShareAlike licence.
 All commercial rights reserved.

Bodmin Riding March

Captain Brown's March

Grand Turk's March

Trad. (England)

G G G G

G Am D G C D

D D G

G D G G D G G G

Bonny Kate

Trad

Intro ...

Tune

Staff 1: G, G, C, D, G

Staff 2: G, C, D, G, C, 1 D, 2 D

Staff 3: G, Am, G/B, C, Am, D

Staff 4: G, C, D, G, C, D, 1 G, 2 G, Last

Brighton Camp (The Girl I Left Behind Me)

Staff 1: C, G, G, C, G, D, G, C, D, G, Em, D, G

Staff 2: G, C, G, G, Em, C, D, C, D, G, Em, D, G

British Grenadiers

Staff 1: G, D, C, D, G, G, D, C, D, G

Staff 2: G, C, G, D, G, D, G, C, G, D, G

Captain Lanoe's Quick March

England

G C G D G D G G C G D G D G

Em C G D G Em C G D G

Christmas Day in da Morning

Trad, arr Phil Rowe

D A G A

A D D A G

A A D

Em D Em D Am

Clee Hill March

Dennis Crowther's No 1

Dennis Crowther

Intro ...

Tune

D A D A A D

D D A A D

D A A A

D A G D A D

Cock of the North

Intro ...

Tune

G C G D

G C G D G

G C G C G D

G C G C G D G

The Coleford Jig (a hornpipe)

England, Gloucestershire

Constant Billy

Dribbles of Brandy

Brothers in York

Trad. Published by James Aird 1788 (England)

Drive the Cold Winter Away aka All Hail to the Days or The Praise of Christmas

17th Century

Enrico Jacob

Fanny Frail

Intro ...

Tune

- Staff 1: D G D A A D
- Staff 2: D G D A D
- Staff 3: A Bm A Bm A
- Staff 4: D G D A D

A Fig for a Kiss for The Fine Lady of Homewood

Trad

- Staff 1: Em D Bm D Em G D Em
- Staff 2: Em Bm D Bm Em G Em
- Staff 3: Em Bm D Bm Em Bm Em G D Em

Four Up

Barry Goodman

Intro (swung!) ...

Tune

Em Em Am D Em

Em Em Am D 1 Em 2 Em

C Em Am D Em

C Em Am D 1 Em 2 Em

Fox and Geese

G Am D G Em Am D

G Am D G C D G

D G C

D G C D G

Galopede

Galopede

Chords: G, D, G, C, D, G, D, G, C, D, G, C, D, G, D, G, G, C, D, G, C, D, G

Ganivelle

F Paris

Intro ...

Tune

Tune

Chords: G, D, G, C, D, Am, D, G, D, G, C, Am, D, C, D, G, C, Bm, C, D, G, C, Am, 1,2 D, Last

Goddesses

Playford, 1651

Intro ...

Original

Arranged and embellished (by Allan Pearce)

Granny's Birthday

Pete Grassby, 1994 (transcribed from "Malvern Hills" CD)

Granny's Birthday (Pete Grassby variant)

Harlequin Air

Trad. - Cooke 1770 (England)

Intro ...

Tune

Harper's Frolic

Intro ...

Tune

Herbert The Sherbet

Martin Ellison

Horse's Bransle (Brawl) Branle des Chevaux

From Arbeau, Orchesographie, 1689 (France)

Hunt the Squirrel

Trad. (Sussex, England)

Jacky Robinson Old Ferry Dance

Trad. (Hampshire and New Forest)

Intro ...

Tune

Chord annotations: D, D, Em, Em, G, D, D, D, D, Em, A, D, C, G, G, G, D, G, D, D, A, D.

Jamaica

Trad. Playford 1670

Chord annotations: G, C, G, D, G, G, D, A, D, G, D, C, G, C, G, D, G.

Jimmy Allen

Intro ...

Tune

Josefin's Waltz

Johsefins dopvals, Josephin's Christening Waltz

Roger Tallroth (Sweden, 1994)

Intro ...

$\text{♩} = 60$

Tune

The King of the Fairies

Trad. (Ireland)

Lemmy Brazil's No2

The LNB Polka

La Roulante

Maguire And Paterson

Robbie Overson

Intro ...

Tune

D D A D
D D A D
D D D D
G A G 1 D 2 D
Bm A G G
Bm A G A
D D A D
G A G 1 D 2 D

The Man in the Moon

Scan Tester

Staff 1: G, D, G, C

Staff 2: G, D, G

Staff 3: G, G/B, Am

Staff 4: D, G, G/B, A

Staff 5: D, G, D, G

Staff 6: C, G, D, G

The Marmalade Polka

Intro ...

Introductory musical notation for "The Marmalade Polka" in 4/4 time, G major.

Tune

Main musical score for "The Marmalade Polka" in 4/4 time, G major. The score consists of four staves of music with various chords and first/second endings indicated.

Staff 1: G, G, C, G

Staff 2: G, G, C, D, 1 G, 2 G

Staff 3: G, D, D, G

Staff 4: G, C, D, 1 G, 2 G

Meillionen Clover Flowers

Walsh, 1735

- Staff 1: G, D, C, G, Am, D
- Staff 2: G, Em, D, C, G, D, G
- Staff 3: G, D, G, C, D
- Staff 4: G, Em, Bm, G, C, Am, D
- Staff 5: G, C, D, C, G, D, G

Michael Turner's Waltz

- Staff 1: G, D, G, C, G
- Staff 2: G, D, G, D, G, D, G
- Staff 3: Am7, D, G, D, Em
- Staff 4: C, G, G, D, G

The Moon and Seven Stars

Staff 1: D G D G A D A

Staff 2: D G D G Em A D

Staff 3: A A D A Bm Em A

Staff 4: G D G D G Em A D

La Mourisque Basse Danse 5

Tielman Susato 1551 (Flemish)

Staff 1: G Em D G Em D7 G

Staff 2: G Em D7 G Em D D7 G Em D7 G D G

Morgan Rattler

Intro ...

Tune

Mount Hills

Trad. Playford 1701 (England)

$\text{♩} = 140$

Nantwich Fair

Not For Joe

Old Molly Oxford

Intro ...

Tune

Old Tom Of Oxford

Intro ...

Tune

D A G D A D A D A

D A G D A D (Em) A D

D A G

D A D (Em) A D

Oyster Girl

G D G D

G C Am D 1 G 2 G

G C Am D G

G C Am D 1 G 2 G

Paddy Carey

Intro ...

Tune

Parson's Farewell

Trad. Playford 1650

Percy Brown's Polka King's Polka

Trad. (England, Norfolk, Percy Brown)

Intro ...

Tune

The Plane Tree

Intro ...

Tune

Planxty Fanny Power Fanny Poer

Turlough O'Carolan (1732) (Ireland)

Planxty Hewlett

Chords for Planxty Hewlett: D, A, D, Bm, D, G, D, D, G, G, G, D, D, A, D, Bm, D, G, D, D.

Planxty Irwin Colonel John Irwin

Turlough O'Carolan (1713) (Ireland)

Chords for Planxty Irwin: G, C, G, Em, C, G, D7, G, C, D7, G, G, C, D7, G, D7, D7, G, D7, A7, D7, G, C, G, Em, Am, G, C, D7, G.

Polca Llewlyn Alaw

Trad

Intro ...

Tune

Portsmouth

Trad. Playford, 1701

Princess Royal

Turlough O'Carolan (1670-1738) (Ireland)

Intro ...

Tune

Pumpkin Soup

Andy Cant

D G D

D 3 A

D G D

A7 1 D A7 2 D

A D Em A7

D G D A7 D

A D Em A7

D G D A7 D

Rattlin' Bog

Intro ...

Tune

The main tune is written in treble clef, one sharp (F#), and 4/4 time. It consists of four staves of music. The first staff begins with a repeat sign and includes the following chords: G, G/B, C, G, and D. The second staff continues the melody and includes chords G, G/B, C, G, D, and a first ending bracket containing D and G, followed by a second ending bracket containing D and G. The third staff continues the melody with chords G, D, G, D, G, and D. The fourth staff concludes the tune with chords G, D, G, D, G, C, and a first ending bracket containing D and G, followed by a second ending bracket containing D and G.

Red House

Playford, 1695
chords (guitars and harp) to be plucked/arpeggiated

Original

Am C G G

Am C G E 1 Am 2 Am

Am G

Am G E Am

Am G

Am G E 1 Am 2 Am

Accompaniment, by Allan Pearce

G

1 2

G

E 1 Am 2 Am

The Road To The North

Alistair Anderson

Intro ...

Road to the North

Rochdale Coconut Dance

Salmon Tails

Intro ...

Tune

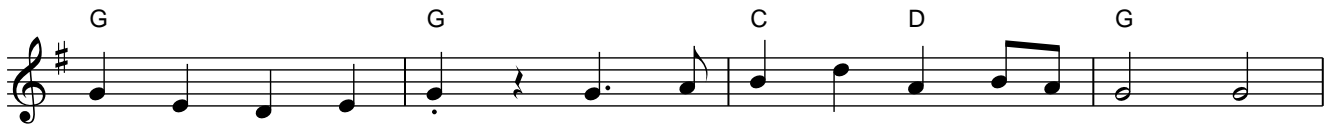
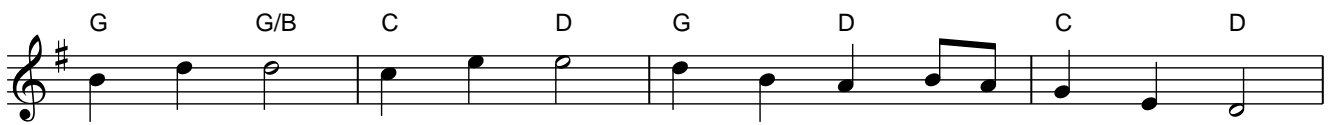

Schottische a Bethanie

(original title: Mominette)

Maxou Heintzen

Intro ...

Tune

Em Am Em C Bm Em

Em C G C B Em

C D G C Bm Em

C D G C B Em

The Sherborne Waltz

Orange in Bloom

Trad. (England)

G C G G D C G C G

G G C G C D Em C

C D G D C D C G

The Shropshire Lass

Da Slookit Light

Tom Anderson (Shetland)

The Sloe

Speed The Plough

Spirit Of The Dance

Intro ...

Tune

The Sportsman's Hornpipe

Trad.

Stockport Polka Stop The Cavalry; Rub-a-dub

Trad. (England)

The Sussex (Untitled) Polka aka The Sussex Polka

Aylmore MS, Sussex

The Sussex Carol

The Sussex Cotillion

Trad (England)

Swannanoa Waltz

Version 1

Rayna Gellert

Version 1 musical notation details: The piece is in 3/4 time with a key signature of one sharp (F#). It consists of four staves of music. The first staff begins with a repeat sign and a double bar line. Chords D, G, D, and A are indicated above the notes. The second staff includes a triplet of eighth notes and first/second endings marked '1 D' and '2 D'. The third staff continues the melodic line with chords D, G, D, and A. The fourth staff concludes with first/second endings marked '1 D', '2 D', and a final 'Last' ending with a fermata over a whole note.

Version 2

Version 2 musical notation details: This version follows the same structure as Version 1, consisting of four staves in 3/4 time with a key signature of one sharp (F#). The first staff has a repeat sign and double bar line, with chords D, G, D, and A. The second staff features a triplet and first/second endings marked '1 D' and '2 D'. The third staff includes chords D, G, D, and A. The fourth staff ends with first/second endings marked '1 D', '2 D', and a final 'Last' ending with a fermata.

The Tanner Man

Flos Headford

Three Around Three

Intro ...

Intro musical notation for 'Three Around Three' in G major, 4/4 time. It consists of a single staff of music with a key signature of one sharp (F#) and a time signature of 4/4.

Tune

Tip Top Polka Bacup Coconut Tune

Tom Tolley's Tom Tulley's Hornpipe, Tom Tollins Hornpipe

Trad. (England)

Intro ...

A single staff of music for the 'Intro' section, written in G major and 4/4 time. The melody is a short, rhythmic sequence of notes.

Tune

Main musical score for 'Tom Tolley's' in G major, 4/4 time, consisting of five staves. The melody is written in a simple, rhythmic style. Chord symbols G, C, Am, D, and Bm are placed above the notes. The score includes repeat signs and first/second ending brackets.

Traveller's Joy

Janet May

Uncle Bernard's Polka

The Valiant

Simon Ritchie, 1998

Staff 1: G, D, Em, Bm
Staff 2: C, G, Em, D
Staff 3: G, D, Em, Bm
Staff 4: C, C, D, C, D, G
Staff 5: G, C, G, D, Em, D
Staff 6: G, C, G, D, G, D, G
Staff 7: C, D, G, D
Staff 8: C, G, D, C, D, G

The Weavers' March

The 21st Of August

Charles Of Sweden

Trad. 18C (Scotland)

Chords for 'The Weavers' March':

- Staff 1: D, G, D, G, A, G, A
- Staff 2: D, G, D, G, A, A
- Staff 3: D, A, Bm, A, G, A, G, A
- Staff 4: D, G, D, G, A, A

Will's Way

Chords for 'Will's Way':

- Staff 1: D, G, D, C
- Staff 2: D, G, D, A, D
- Staff 3: D, C
- Staff 4: D, A, D

Winster Gallop

England

Intro ...

Tune

Tune (Em)

Young Collins

Set 1: Oyster Girl - Captain Lanoe

Oyster Girl

Captain Lanoe's Quick March

Set 2: Galopede - Portsmouth

Intro ...

Galopede

Portsmouth

Set 3: Albert Farmer - Harlequin Air - Shropshire Lass

Albert Farmer's Bonfire Tune

Harlequin Air

Shropshire Lass, The

Set 4: Will's Way - LNB Polka

Will's Way

Will's Way is a 4/4 piece in D major. The first staff begins with a repeat sign and a double bar line. The melody consists of eighth and quarter notes. Chords D, G, D, and C are indicated above the first four measures. The second staff continues the melody, with chords D, G, D, A, and D. The third staff has a repeat sign and a double bar line, with chords D and C. The fourth staff concludes the piece with chords D, A, and D.

LNB Polka, The

LNB Polka, The is a 4/4 piece in D major. The first staff has a repeat sign and a double bar line, with chords D, C, D, G, D, A, and D. The second staff continues with chords D, C, D, G, D, and includes first and second endings: 1 D A D and 2 D A D. The third staff has a repeat sign and a double bar line, with chords Em and D. The fourth staff concludes with chords C and D, and includes first and second endings: 1 D A D and 2 D A D.

Set 5: Coleford Jig - Enrico

Coleford Jig, The

Enrico

Set 6: LNB Polka - Rochdale coconut - Tip Top

Intro ...

LNB

Rochdale Coconut Dance

Tip Top Polka

C Bm C D G Am D G

Set 7: Oyster Girl - The Ball - Captain Lanoe

Intro ...

Oyster

G D G D

G C Am D 1 G 2 G

G C Am D G

G C Am D 1 G 2 G

Ball, The

G D G C G D G D G C D G

D G D G D C D G C D G

Captain Lanoe's Quick March

G C G D G D G

G C G D G D G

Em C G D G

Em C G D G

Set 8: British Grenadiers - Not For Joe - Portsmouth - Brighton Camp

British Grenadiers

British Grenadiers musical notation in G major, 4/4 time. The melody consists of two staves. The first staff contains the main melody with chords G, D, C, D, G, G, D, C, D, G. The second staff contains a variation of the melody with chords G, C, G D, G D, G C, G D, G.

Not For Joe

Not For Joe musical notation in G major, 4/4 time. The melody consists of two staves. The first staff contains the main melody with chords G, D, G, D, G, D, D7, G. The second staff contains a variation of the melody with chords G, C, G, D, G, C, G, D, G.

Portsmouth

Portsmouth musical notation in G major, 4/4 time. The melody consists of two staves. The first staff contains the main melody with chords G, C, G, C, D, G, C, G, D, G. The second staff contains a variation of the melody with chords G, C, D, G, C, G, D, G.

Brighton Camp

Brighton Camp musical notation in G major, 4/4 time. The melody consists of two staves. The first staff contains the main melody with chords C, G, G, C, G, D, G, C, D, G, Em, D, G. The second staff contains a variation of the melody with chords G, C, G, G, G, Em, C, D, C, D, G, Em, D, G.

Set 9: Harper's Frolic - Bonny Kate

Intro ...

Harper's Frolic

Bonny Kate

Set 10: Constant Billy - Fox & Geese

Constant Billy

Fox and Geese

Set 11: Fanny Power - Planxty Irwin

Turlough O'Carolan (1732) (Ireland)

Planxty Fanny Power

Chords for Planxty Fanny Power: G, C, Am, D, D7, G, Am, D, D7, G, G, Em, C, D7, G, D7, G.

Planxty Irwin

Chords for Planxty Irwin: G, C, G, Em, C, G, D7, G, C, G, Em, Am, G, C, D7, G, G, D7, D7, G, D7, A7, D7, G, C, G, Em, Am, G, C, D7, G.

Set 12: Stockport Polka - Tip Top Polka

Intro ...

Stockport Polka

Tip Top Polka

Set 13: Hunt The Squirrel - Sussex Carol

Hunt The Squirrel

Sussex Carol, The

Set 14: Parson's Farewell - Jamaica

Trad. Playford 1650, 1670

Parson's farewell

Jamaica

Set 15: Nantwich Fair - Seven Stars

Intro ...

Nantwich Fair

Moon and Seven Stars, The

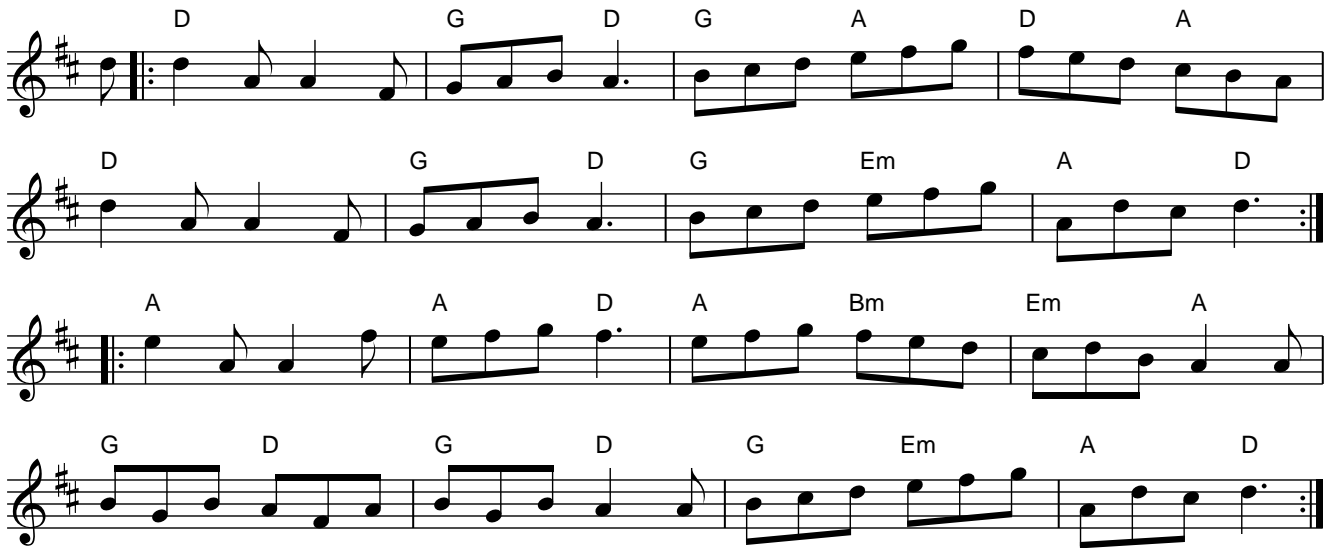

Set 16: Weavers - Mount Hills

Trad. 18C (Scotland)

Weavers' March, The

Mount Hills

Set 17: LNB Polka, Granny's Birthday, Bear Dance

LNB Polka, The

Chord symbols: D, C, D, G, D, A, D, D, C, D, G, D, D, A, D, D, A, D, Em, D, C, D, D, D, A, D, D, A, D.

Granny's Birthday

Chord symbols: Em, D, Em, Em, C, Bm, Em, D, Em, Em, Bm, Bm, Em, Bm, Em, D, G, C, G, D, Bm, D, G, Bm.

Bear Dance

Chord symbols: Em, G, D, Em, D, C, Bm7, Em, D, Em, Em, D, Em, D, Em, D, C, Bm7, Em, D, Em.

Set 18: Galopede, Tanner Man

Galopede

Tanner Man, The

Set 19: Drive the Cold Winter - Dribbles of Brandy

Intro ...

Drive the Cold Winter Away

Dribbles of Brandy

Set 20: Horse's Bransle - La Mourisque

Intro ...

Horse's Bransle

G C G C D G C G D G

G C G D G C G D G

Gm D D D Gm D D G

Mourisque, La

G Em D G Em D7 G

G Em D7 G Em D D7 G Em D7 G D G

Set 21: Plane Tree - Herbert The Sherbet

Intro ...

Plane Tree, The

Em Am G C G D Bm7

Em C G C G D Em

C D G C G D Bm7

C D G C G D Em

Herbert The Sherbet

Em Am G Em Bm

Em Am G Em B Em

Em B Em B Em G

G D D G G D Em

Set 22: Goddesses - Red House

Intro ...

Goddesses (original)

Red House (original)

(guitar and harp chords to be plucked/arpeggiated)

Set 23: M&P, Man in the Moon

Intro ...

Maguire and Paterson

The Man in the Moon

Set 24: Paddy Carey - Spirit Of The Dance

Intro ...

Paddy Carey

Spirit Of The Dance

Set 25: Harlequin Air - Tom Tolley's Hornpipe

Intro ...

Harlequin Air

Tom Tolley's Hornpipe